

LANSINGBURGH 112TH STREET CORRIDOR STUDY

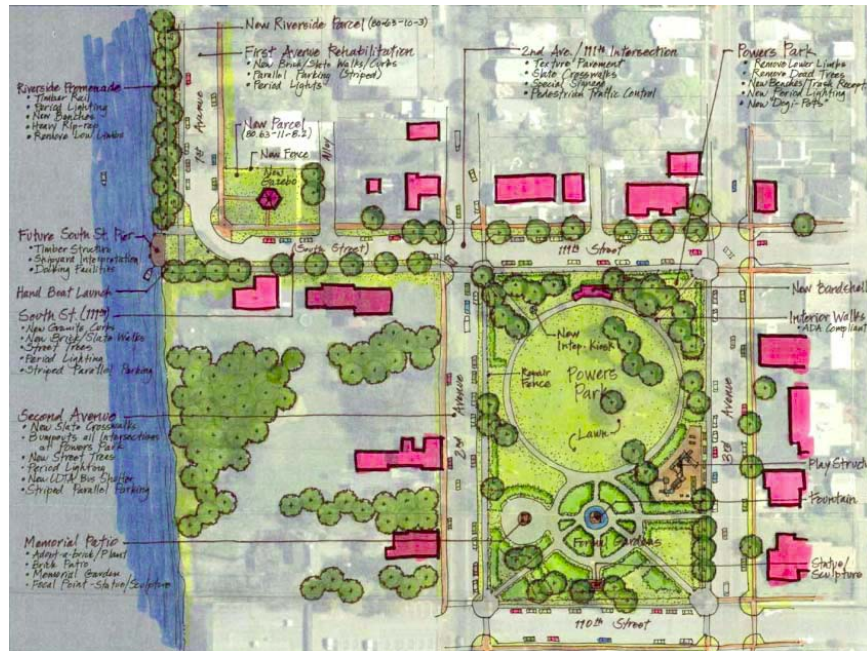

Powers Park demonstration site sketch in the Lansingburgh section of the City of Troy, New York.

Total Study Cost: \$90,000 (\$80,000 consultant effort plus \$10,000 in CDTC staff assistance)

Description: The City of Troy will administer a consultant study and CDTC will provide staff assistance to develop an "urban village" or large commercial/residential neighborhood in Lansingburgh. The study is to provide a detailed basis for transportation improvement and enhancement actions, as well as land use decisions to be made in the City's upcoming Comprehensive Plan and Revised Zoning Ordinance. Focal points include:

1. Linkage to I-787 via the 112th St bridge, building on Cohoes' Route 470 study
2. Access to the Hudson River
3. 2nd Avenue Commercial Area
4. 112th Street Corridor
5. 5th Avenue Commercial Area
6. Gurley Avenue/Proposed new residential development -- examination of new connections and traffic routing

This study was completed in August 2004.

To view the final report, visit <http://www.cdtcmpo.org/linkage/lansing.pdf>.

Sponsors: CDTC and City of Troy

Consultant Team: J. Kenneth Fraser and Associates in association with Glatting Jackson Kercher Anglin Lopez Rinehart and URS